Hermann®
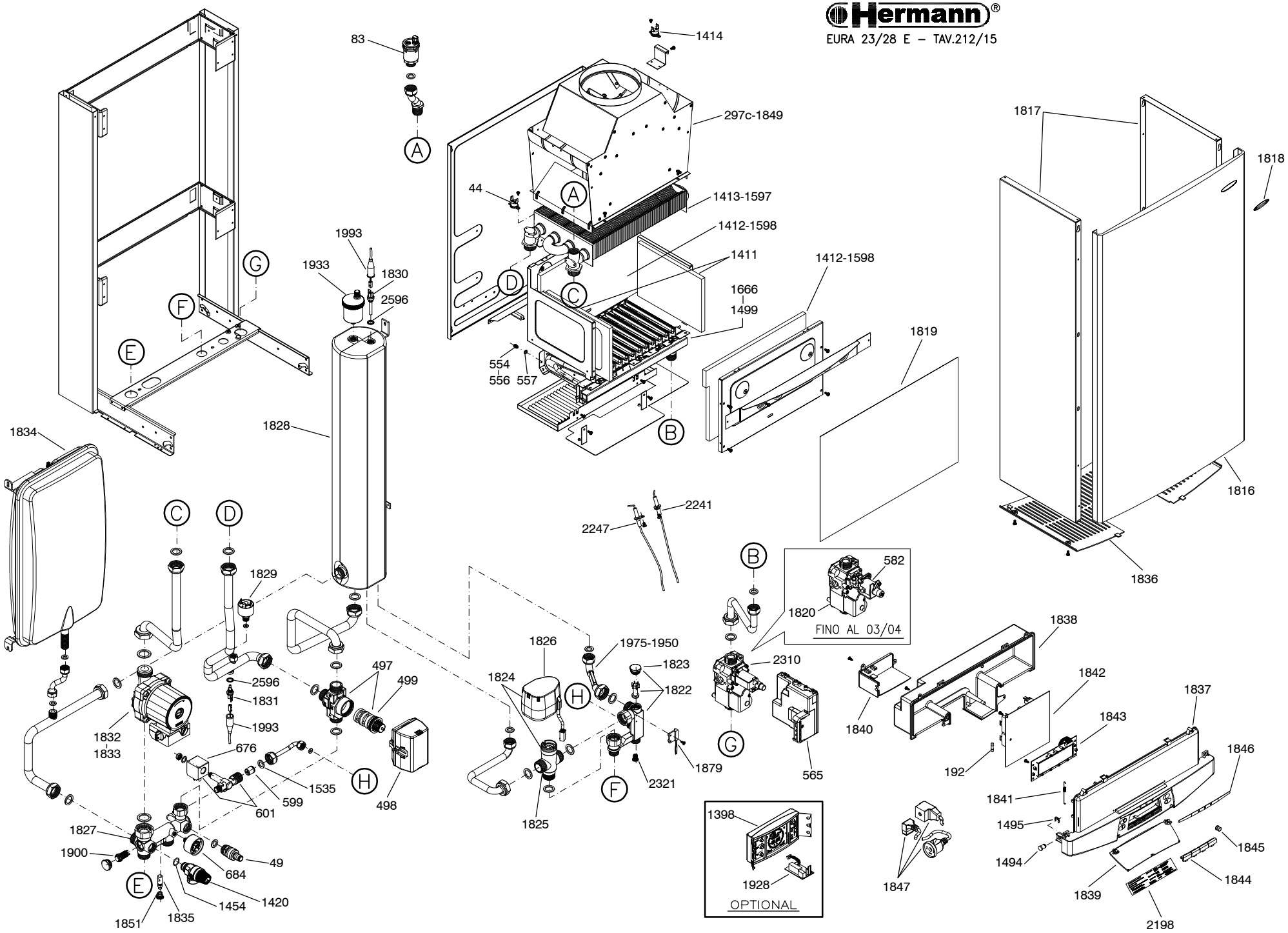
EURA 23/28 E – TAV.212/15